



Alpen Parks

APARTMENT & FERIERESORT

REHRENBURG

VIEHHOFEN | SAALBACH



YOUR APARTMENT HOLIDAY
BETWEEN SAALBACH & ZELL AM SEE

PRICELIST 2023/24



FIRST CLASS RELAXATION

The AlpenParks Apartment & Holiday Resort Rehrenberg is located in an ideal position between the Skicircus Saalbach Hinterglemm Leogang Fieberbrunn and the Schmittenhöhe in Zell am See. It offers a direct ski connection to the zellamseeXpress, allowing you to easily access the slopes. Choose from spacious, fully furnished holiday apartments (45 m² – 105 m²) for two to ten persons. Couples, families and friends will all feel right at home here. The resort has its own spa area, available to all guests. A ski school, ski rental, a sports store and a practice slope are located right in the resort. The ALPI kids club with indoor play area completes our family offer.

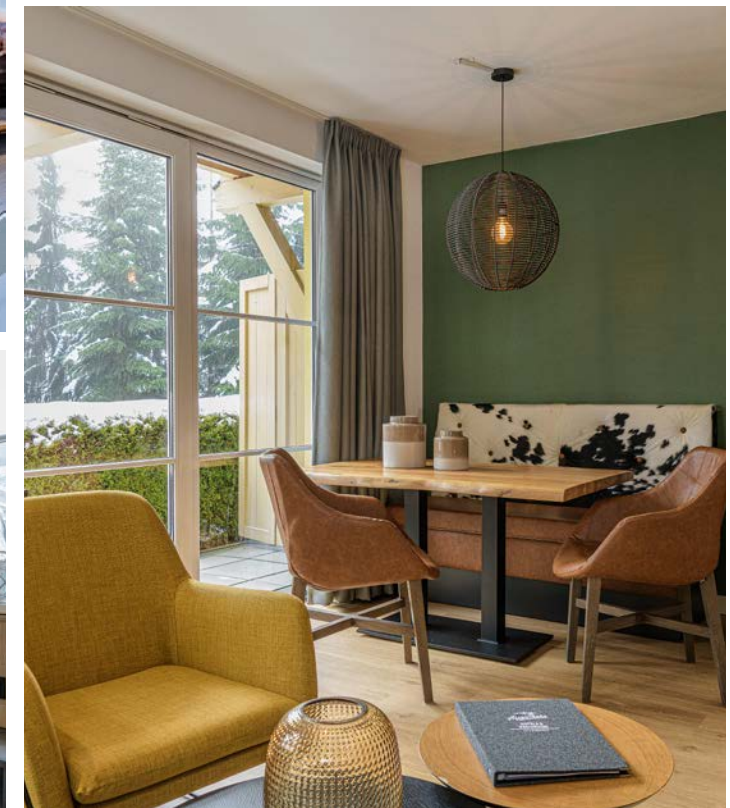

More below
www.alpenparks.at/rehrenberg

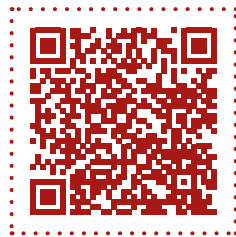

FUN AND EXCITEMENT FOR THE WHOLE FAMILY

You'll find the best entertainment at the AlpenParks resort, whatever the season or weather. There is a playground in the resort where the kids can really let off steam. For the older ones, there is a soccer field and an outdoor climbing wall (within the scope of the children's program 1x weekly with a supervisor). The Activity & Spa area is of course also available for our young guests. From the children's paddling pool to the heated outdoor swimming pool, there's everything you could wish for. An arcade with a variety of equipment and a selection of board games and books to borrow complete the family offerings.



The Rehrenberg AlpenParks Apartment & Holiday resort has its own spa area, available to all guests. Amenities meet alpine charm, accompanied by dreamlike views of the imposing mountains of the Salzburger Land. The spa area offers the following facilities, also ideal for a relaxing family vacation:

- Biosauna
- Sauna
- Relaxation room
- Heated outdoor swimming pool
- Whirlpool
- Paddling pool

RIGHT IN THE MIDST OF SUMMER PARADISE



VIEHHOFEN GUESTCARD in summer:

- free use of all public transport in the Pinzgau region
- 10 % discount on the mountain railways in Saalbach Hinterglemm, Leogang, Zell am See and Kaprun
- Discounts on daily admissions to the Alpentherme and Felsentherme thermal baths

HIKING: numerous hiking and summit tours for families, enthusiasts and real mountain experts.

CYCLING & MOUNTAIN BIKING: Beginner or professional, there are numerous opportunities to pedal around the region.

CLIMBING: Europe's largest high-rope climbing park in Hinterglemm with 200 stations and 30 rope slides.

SWIMMING PASS: Käpt'n Hook adventure pool and Lake Zell with bathing beaches.

WATER SPORTS: Stand-up paddling, diving, surfing, boating, kayaking, canyoning, pedal boating and boat trips on Lake Zell.

HORSE RIDING: courses, horse-drawn carriage rides.

GOLF: The Zell am See-Kaprun Golf Club features a total of 36 holes on the Schmittenhöhe and Kitzsteinhorn courses. You're also only from out 30 minutes from other dream golf courses.

TRAILRUNNING: In and around Saalbach Hinterglemm, you'll find speed trails, marathon trails and endurance trails.

BALL SPORTS: Tennis, beach volleyball and much more.

EXCURSIONS: Kaprun high mountain reservoirs, Ferleiten wildlife park, Großglockner high alpine road, Krimml waterfalls, Eisriesenwelt, the culture city of Salzburg, and much more ...

TAUERN SPA KAPRUN: Spa with sauna & bathing world, spread over 20,000 m².

RIGHT IN THE MIDST OF WINTER PARADISE



VIEHHOFEN GUESTCARD in winter:

- 10 % discounts on ski rental, archery courses and much more.
- Discounts on daily admissions to the Alpentherme and the Felsentherme
- Discounts for the Zell am See indoor swimming pool and the Biberg toboggan run

SKI RIDING & SNOWBOARDING: SKI ALPIN: Ski ALPIN CARD – 1 ticket for 3 regions. The Ski Alpin Card offers a total of 408 kilometres of slopes and 121 lifts in 3 premium ski areas.

SKI SCHOOL: Ski school, ski hire, sports shop and practice slope right at reception.

TOBOGGANING: Numerous natural toboggan runs in the region are the setting for tobogganing experiences for the whole family.

SNOW HIKING: Enjoy the beautiful sides of the valley, and let our mountain hiking guides show you some very special places.

CROSS-COUNTRY TREKKING: High-altitude cross-country ski trail at the valley end in Hinterglemm, plus 107 km of cross-country ski trails in Zell am See-Kaprun.

APRÈS-SKI: Numerous ski huts with local specialties, and après-ski on the mountain and right in the village centres.

WINTER HIKING & HORSE-DRAWN SLEIGH RIDES: What could be better than taking a horse-drawn carriage ride to the head of the valley with your loved one or family?

ICE SKATING: Ice sports at the ice-skating rink at the Hinterglemm Sports Centre, on the frozen Lake Zell, and on the Zell am See ice rink.

TAUERN SPA KAPRUN: Spa with sauna & bathing world, spread over 20,000 m².

REHRENBURG I

LIVING WELL & FEELING GOOD
AT *** PLUS LEVEL



APARTMENT ALPINE | 45 m²

2 - 4 people

- Standard occupancy: 2 people
- 1 bedroom (double bed)
- 1 bathroom with bathtub or shower
- Open-plan living/kitchen/dining area
- Anteroom with wardrobe
- Smart-TV
- Terrace or balcony
- Fireplace
- unheated ski room

WINTER

06.11.2023 – 23.12.2023 31.03.2024 – 28.04.2024	from €105
06.01.2024 – 03.02.2024 24.02.2024 – 31.03.2024	from €166
23.12.2023 – 30.12.2023 03.02.2024 – 10.02.2024	from €295
10.02.2024 – 24.02.2024 30.12.2023 – 06.01.2024	from €349

SOMMER

29.04.2024 – 13.05.2024 31.10.2024 – 30.11.2024	from €103
13.05.2024 – 29.06.2024 10.09.2024 – 31.10.2024	from €127
29.06.2024 – 13.07.2024 24.08.2024 – 10.09.2024	from €170
13.07.2024 – 24.08.2024	from €201

One-time compulsory final cleaning: € 80



APARTMENT CLASSIC | 60 m²

4 - 6 People

- Standard occupancy: 4 people
- 2 bedrooms (1x double bed, 2x single beds)
- 1 bathroom with bathtub or shower
- Separate WC in some apartments
- Open-plan living/kitchen/dining area
- Anteroom with wardrobe
- Smart-TV
- Balcony
- Fireplace
- unheated ski room

WINTER

06.11.2023 – 23.12.2023 31.03.2024 – 28.04.2024	from €147
06.01.2024 – 03.02.2024 24.02.2024 – 31.03.2024	from €210
23.12.2023 – 30.12.2023 03.02.2024 – 10.02.2024	from €378
10.02.2024 – 24.02.2024 30.12.2023 – 06.01.2024	from €440

SOMMER

29.04.2024 – 13.05.2024 31.10.2024 – 30.11.2024	from €136
13.05.2024 – 29.06.2024 10.09.2024 – 31.10.2024	from €171
29.06.2024 – 13.07.2024 24.08.2024 – 10.09.2024	from €213
13.07.2024 – 24.08.2024	from €251

One-time compulsory final cleaning: € 100



APARTMENT COMFORT | 65 m²

4 - 6 People

- Standard occupancy: 4 people
- 2 bedrooms (2x double beds, 1x single bed)
- Located in the main building
- 1 bathroom with shower and double washbasin
- Separate WC
- Open-plan living/kitchen/dining area
- Anteroom with wardrobe
- Smart-TV
- Balcony
- Fireplace
- unheated ski room

WINTER

06.11.2023 – 23.12.2023 31.03.2024 – 28.04.2024	from €199
06.01.2024 – 03.02.2024 24.02.2024 – 31.03.2024	from €265
23.12.2023 – 30.12.2023 03.02.2024 – 10.02.2024	from €430
10.02.2024 – 24.02.2024 30.12.2023 – 06.01.2024	from €515

SOMMER

29.04.2024 – 13.05.2024 31.10.2024 – 30.11.2024	from €156
13.05.2024 – 29.06.2024 10.09.2024 – 31.10.2024	from €192
29.06.2024 – 13.07.2024 24.08.2024 – 10.09.2024	from €267
13.07.2024 – 24.08.2024	from €304

One-time compulsory final cleaning: € 100



APARTMENT DREAMS | 85 m²

6 - 8 People

- Standard occupancy: 6 people
- 3 bedrooms (2x double beds, 2x single beds)
- 1-2 bathrooms with shower or bathtub
- Open-plan living/kitchen/dining area
- Anteroom with wardrobe
- Smart-TV
- Balcony
- Fireplace
- unheated ski room

WINTER

06.11.2023 – 23.12.2023 31.03.2024 – 28.04.2024	from €262
06.01.2024 – 03.02.2024 24.02.2024 – 31.03.2024	from €320
23.12.2023 – 30.12.2023 03.02.2024 – 10.02.2024	from €515
10.02.2024 – 24.02.2024 30.12.2023 – 06.01.2024	from €620

SOMMER

29.04.2024 – 13.05.2024 31.10.2024 – 30.11.2024	from €188
13.05.2024 – 29.06.2024 10.09.2024 – 31.10.2024	from €236
29.06.2024 – 13.07.2024 24.08.2024 – 10.09.2024	from €320
13.07.2024 – 24.08.2024	from €364

One-time compulsory final cleaning: € 140



APARTMENT DREAMS PLUS | 100 m²

6 - 8 People

- Standard occupancy: 6 people
- 3 bedrooms (2x double beds, 4x single beds)
- Located in the main building with lift
- 2 bathrooms with shower
- Separate WC
- Open-plan living/kitchen/dining area
- Anteroom with wardrobe
- Smart-TV
- Balcony
- Fireplace
- unheated ski room

WINTER

06.11.2023 – 23.12.2023 31.03.2024 – 28.04.2024	from €369
06.01.2024 – 03.02.2024 24.02.2024 – 31.03.2024	from €430
23.12.2023 – 30.12.2023 03.02.2024 – 10.02.2024	from €620
10.02.2024 – 24.02.2024 30.12.2023 – 06.01.2024	from €725

SOMMER

29.04.2024 – 13.05.2024 31.10.2024 – 30.11.2024	from €209
13.05.2024 – 29.06.2024 10.09.2024 – 31.10.2024	from €257
29.06.2024 – 13.07.2024 24.08.2024 – 10.09.2024	from €341
13.07.2024 – 24.08.2024	from €399

One-time compulsory final cleaning: € 140



APARTMENT WELLFEEL | 105 m²

8 - 10 People

- Standard occupancy: 8 people
- 4 bedrooms (2x double beds, 4x single beds)
- 2 bathrooms with shower and double washbasin
- Separate WC
- Open-plan living/kitchen/dining area
- Anteroom with wardrobe
- Smart-TV
- Balcony
- Fireplace
- unheated ski room

WINTER

06.11.2023 – 23.12.2023 31.03.2024 – 28.04.2024	from €409
06.01.2024 – 03.02.2024 24.02.2024 – 31.03.2024	from €475
23.12.2023 – 30.12.2023 03.02.2024 – 10.02.2024	from €790
10.02.2024 – 24.02.2024 30.12.2023 – 06.01.2024	from €890

SOMMER

29.04.2024 – 13.05.2024 31.10.2024 – 30.11.2024	from €228
13.05.2024 – 29.06.2024 10.09.2024 – 31.10.2024	from €288
29.06.2024 – 13.07.2024 24.08.2024 – 10.09.2024	from €404
13.07.2024 – 24.08.2024	from €459

One-time compulsory final cleaning: € 180

REHRENBERG II

LIVING WELL & FEELING GOOD AT **** LEVEL



INCLUSIVE SERVICES ONLY AT REHRENBERG II

- sauna area in the building
- elevator in the building
- parking space at the building
- heated ski room with skiboot dryer



APARTMENT SUPERIOR | 80 m²

4 – 6 People

- Standard occupancy: 4 people
- 2 bedrooms (double beds)
- 2 bathrooms with shower
- Separate WC
- Open-plan living/kitchen/dining area
- Anteroom with wardrobe
- Smart-TV
- AlpenParks Premium furnishings
- Terrace or balcony

WINTER

06.11.2023 – 23.12.2023 31.03.2024 – 28.04.2024	from €265
06.01.2024 – 03.02.2024 24.02.2024 – 31.03.2024	from €315
23.12.2023 – 30.12.2023 03.02.2024 – 10.02.2024	from €505
10.02.2024 – 24.02.2024 30.12.2024 – 06.01.2024	from €598

SOMMER

29.04.2024 – 13.05.2024 31.10.2024 – 30.11.2024	from €178
13.05.2024 – 29.06.2024 10.09.2024 – 31.10.2024	from €213
29.06.2024 – 13.07.2024 24.08.2024 – 10.09.2024	from €255
13.07.2024 – 24.08.2024	from €297

One-time compulsory final cleaning: € 100



APARTMENT LUXURY | 80 m²

4 – 6 People

- Standard occupancy: 4 people
- 2 bedrooms (double beds)
- 2 bathrooms with shower
- Separate WC
- Open-plan living/kitchen/dining area
- Anteroom with wardrobe
- Smart-TV
- AlpenParks Premium furnishings
- Terrace or balcony

WINTER

06.11.2023 – 23.12.2023 31.03.2024 – 28.04.2024	from €305
06.01.2024 – 03.02.2024 24.02.2024 – 31.03.2024	from €357
23.12.2023 – 30.12.2023 03.02.2024 – 10.02.2024	from €545
10.02.2024 – 24.02.2024 30.12.2024 – 06.01.2024	from €640

SOMMER

29.04.2024 – 13.05.2024 31.10.2024 – 30.11.2024	from €198
13.05.2024 – 29.06.2024 10.09.2024 – 31.10.2024	from €234
29.06.2024 – 13.07.2024 24.08.2024 – 10.09.2024	from €287
13.07.2024 – 24.08.2024	from €329

One-time compulsory final cleaning: € 110



APARTMENT PREMIUM | 120 m²

6 – 8 People

- Standard occupancy: 6 people
- 3 bedrooms (double beds)
- 3 bathrooms with shower
- Open-plan living/kitchen/dining area
- Anteroom with wardrobe
- Smart-TV
- AlpenParks Premium furnishings
- Terrace or balcony

WINTER

06.11.2023 – 23.12.2023 31.03.2024 – 28.04.2024	from €430
06.01.2024 – 03.02.2024 24.02.2024 – 31.03.2024	from €470
23.12.2023 – 30.12.2023 03.02.2024 – 10.02.2024	from €685
10.02.2024 – 24.02.2024 30.12.2024 – 06.01.2024	from €785

SOMMER

29.04.2024 – 13.05.2024 31.10.2024 – 30.11.2024	from €250
13.05.2024 – 29.06.2024 10.09.2024 – 31.10.2024	from €299
29.06.2024 – 13.07.2024 24.08.2024 – 10.09.2024	from €358
13.07.2024 – 24.08.2024	from €418

One-time compulsory final cleaning: € 160



APARTMENT ROYAL | 150 m²

8 People

- Standard occupancy: 8 people
- 4 bedrooms (double beds)
- 4 bathrooms with shower
- Open-plan living/kitchen/dining area
- Anteroom with wardrobe
- Smart-TV
- AlpenParks Premium furnishings
- Terrace or balcony

WINTER

06.11.2023 – 23.12.2023 31.03.2024 – 28.04.2024	from €470
06.01.2024 – 03.02.2024 24.02.2024 – 31.03.2024	from €525
23.12.2023 – 30.12.2023 03.02.2024 – 10.02.2024	from €850
10.02.2024 – 24.02.2024 30.12.2024 – 06.01.2024	from €950

SOMMER

29.04.2024 – 13.05.2024 31.10.2024 – 30.11.2024	from €406
13.05.2024 – 29.06.2024 10.09.2024 – 31.10.2024	from €466
29.06.2024 – 13.07.2024 24.08.2024 – 10.09.2024	from €550
13.07.2024 – 24.08.2024	from €601

One-time compulsory final cleaning: € 180

STEVE LODGE

APARTMENTS IN VIEHHOFEN WITH MAGICAL MOMENTS

The five new first-class holiday apartments of Steve Lodge are available for enchanting holidays amidst magnificent nature.

The apartments are located just above the centre of Viehhofen in a beautiful and sunny hillside location. Magnificent views of the surrounding region can be really appreciated on the large terraces. The town centre, the mountain railway and a mini supermarket are only a few minutes' walk away. The ski bus stops 400m from the apartments.



- Apartments for 4 – 10 people
- Ski storage room with ski boot dryer
- Washing machine and dryer
- partly covered parking spaces



LUXURY PENTHOUSE | 64 m²

4 – 6 People

- Standard occupancy: 4 People
- 2 bedrooms (double beds)
- 2 bathrooms with shower
- Open-plan living/kitchen/dining area
- Anteroom with wardrobe
- Smart-TV
- AlpenParks Premium furnishings
- Terrace

WINTER

06.11.2023 – 23.12.2023 31.03.2024 – 28.04.2024	from €265
06.01.2024 – 17.02.2024 02.03.2024 – 31.03.2024	from €315
23.12.2023 – 30.12.2023 24.02.2024 – 02.03.2024	from €505
17.02.2023 – 24.02.2024 30.12.2024 – 06.01.2024	from €598

SOMMER

29.04.2024 – 13.05.2024 31.10.2024 – 30.11.2024	from €208
13.05.2024 – 29.06.2024 10.09.2024 – 31.10.2024	from €244
29.06.2024 – 13.07.2024 24.08.2024 – 10.09.2024	from €297
13.07.2024 – 24.08.2024	from €346

One-time compulsory final cleaning: € 110



PREMIUM SPA | 92 m²

6 – 8 People

- Standard occupancy: 6 people
- 3 bedrooms (double beds)
- 3 bathrooms with shower
- Open-plan living/kitchen/dining area
- Anteroom with wardrobe
- Smart-TV
- AlpenParks Premium furnishings
- Terrace
- Private sauna

WINTER

06.11.2023 – 23.12.2023 31.03.2024 – 28.04.2024	from €430
06.01.2024 – 17.02.2024 02.03.2024 – 31.03.2024	from €475
23.12.2023 – 30.12.2023 24.02.2024 – 02.03.2024	from €685
17.02.2023 – 24.02.2024 30.12.2024 – 06.01.2024	from €789

SOMMER

29.04.2024 – 13.05.2024 31.10.2024 – 30.11.2024	from €267
13.05.2024 – 29.06.2024 10.09.2024 – 31.10.2024	from €315
29.06.2024 – 13.07.2024 24.08.2024 – 10.09.2024	from €368
13.07.2024 – 24.08.2024	from €418

One-time compulsory final cleaning: € 160



ROYAL SPA | 240 m²

8 – 10 People

- Standard occupancy: 8 people
- 3 bedrooms (double beds)
- 1 bedroom (double bed and bunk bed)
- 4 bathrooms with shower and/or bathtub
- Open-plan living/kitchen/dining area
- Anteroom with wardrobe
- Smart-TV
- AlpenParks Premium furnishings
- Terraces
- Private sauna

WINTER

06.11.2023 – 23.12.2023 31.03.2024 – 28.04.2024	from €475
06.01.2024 – 17.02.2024 02.03.2024 – 31.03.2024	from €525
23.12.2023 – 30.12.2023 24.02.2024 – 02.03.2024	from €850
17.02.2023 – 24.02.2024 30.12.2024 – 06.01.2024	from €955

SOMMER

29.04.2024 – 13.05.2024 31.10.2024 – 30.11.2024	from €406
13.05.2024 – 29.06.2024 10.09.2024 – 31.10.2024	from €466
29.06.2024 – 13.07.2024 24.08.2024 – 10.09.2024	from €550
13.07.2024 – 24.08.2024	from €601

One-time compulsory final cleaning: € 180

USEFUL INFORMATION TO THE APARTMENTS

PRICES INDICATED ARE PER APARTMENT AND NIGHT FOR THE STANDARD OCCUPANCY:

- excl. overnight tax: €1.70 p.P./night (from age 15)
- excl. tourism promotion fee € 0.05 p.P./night (from age 15)
- plus final cleaning (depending on apartment type)
- High chair and baby cot up to age 5 – one-time charge of € 15/stay (on request)

INCLUSIVE APARTMENT SERVICES

- Bed linen and towels in the apartment (first supply)
- Kitchen package with washing-up liquid, kitchen roll, filter, tea towel, dishwasher tabs
- Nespresso coffee machine (without capsules)
- free Wi-Fi
- 1 parking space per apartment
- Free linen change and intermediate cleaning for stays of 8 nights or longer

Additional hand and bath towel change: € 6 per set.

Extra bed linen/change of linen: € 6 per set.

CLEANING Final cleaning

- Apartment Alpine: €80
- Apartment Classic, Comfort, Superior, Luxury: €100
- Apartment Dreams, Dreams Plus: €120
- Apartment Wellfeel: €150
- Apartment Premium: €160
- Apartment Royal: €180

INTERMEDIATE CLEANING ON REQUEST

- Apartment Alpine: €35
- Apartment Classic, Comfort: €55
- Apartment Dreams, Dreams Plus: €75
- Apartment Wellfeel: €105

DELICIOUS BREAKFAST BUFFET PER PERSON AND NIGHT

- Adults: €16
- Children from age 4 – 14: € 8
- Children up to age 4: free of charge

DOG

€19 per night, without food (only with advance reservation).



GENERAL TERMS AND CONDITIONS FOR APARTMENTS

ARRIVAL

Your apartment will be ready for you from 4 p.m. on the day of arrival.

DEPARTURE

We kindly ask you to vacate your apartment by 10 a.m. If you still want to use the day, please let us know. You are welcome to leave your luggage temporarily at reception.

PAYMENT/SETTLEMENT/RESERVATION

The reservation is binding upon receipt of your deposit according to the reservation letter. You are welcome to pay your bill on site in cash, with VISA or MASTERCARD, or with EC card (with PIN code).

BANK DETAILS

AlpenParks Ferienresort Rehrenberg GmbH, Salzburger Sparkasse
IBAN: AT13 2040 4000 4298 8865, BIC: SBGSAT2SXXX
All transfers free of charge for the recipient.

DEPOSIT

We charge a deposit of € 300/apartment on arrival; your deposit will be returned at the end of your stay, after an inspection of the premises.

CANCELLATION

Free of charge up to 3 months before arrival.
Up to 1 month before arrival: 40%. Up to 1 week before arrival: 70 %.
Thereafter: 90 %. No-show: 100 %.

TRAVEL INSURANCE

HOTEL CANCELLATION PLUS – it's smart to take out insurance when you make your reservation. We would be happy to advise you.

MISCELLANEOUS

Floor plans and sketches are examples. They may vary depending on the apartment, but do not reduce the price. Some bedrooms have a window to the living area. Errors and omissions may occur despite careful checking. This price list supersedes all previous price lists. The provisions of the Austrian Hotel Regulations apply. www.hotelverband



AlpenParks Hagan Lodge Altaussee:

Cosy holiday homes in traditional Aussee style at the foot of the Loser in the Salzkammergut.



AlpenParks Residence Bad Hofgastein:

Sun-drenched holiday apartments in the centre of Bad Hofgastein - only a few minutes' walk from the Alpentherme.



AlpenParks Hotel & Apartment Montana Matrei:

Hotel and holiday apartments perfect for families, active holidaymakers and motorcyclists, located in the middle of the Großglockner Resort in Matrei in East Tyrol.



AlpenParks Hotel & Apartment Orgler Kaprun:

Modern double and family rooms and holiday apartments centrally located in the heart of Kaprun.



AlpenParks Hotel & Apartment Hochkönig:

Cosy apartments in the heart of Mühlbach invite you to stay and relax - the ideal starting point for activities on the Hochkönig.



AlpenParks Hotel & Apartment Sonnleiten Saalbach:

Rooms, suites and holiday apartments with enormous panoramic views over the Glemmtal valley



AlpenParks Residence Zell am See:

Holiday apartments and a luxurious penthouse right in the centre or just outside of Zell am See.



AlpenParks Hotel & Apartment Maria Alm:

Stylishly furnished rooms and spacious, modern holiday apartments in Maria Alm am Hochkönig.



AlpenParks Chalet & Apartment Alpina Seefeld:

Modern holiday apartments with private garden or balcony right in the Olympiaregion Seefeld in Tyrol.



AlpenParks Hotel & Apartment Central:

Spacious single and double rooms and apartments right in the centre of Zell am See.



facebook.com/alpenparksrehrenberg

instagram.com/alpenparks_rehrenberg

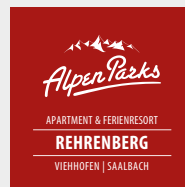
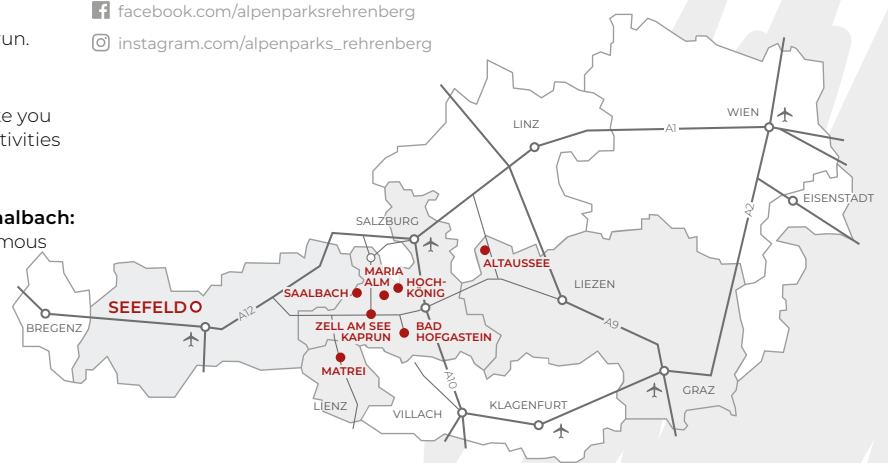

AlpenParks® Apartment & Ferienresort Rehrenberg

Glemmerstraße 260 | 5752 Viehhofen | Austria

P +43 6542 80777 | rehrenberg@alpenparks.at

WWW.ALPENPARKS.AT/REHRENBURG